

PRIME CAREER INSTITUTE



PRIME

CAREER INSTITUTE

NEET

IIT-JEE

1234567890
www.primecareerinstitute@gmail.com

Shop no. 58, A-Market, Sector-10
Shop. no. 178-179, New Civic Centre
Shop no. 262, Zonal Market, Sector-1

DIRECTOR'S VIEWS....

Education enables a person to rediscover his identity and enhance his self respect. The aim of getting educated is not only to attain knowledge but also attain the ability to act.

We laid down the foundation of our institute, Prime Career Institute with an idea of establishing such an educational hub which specializes in all fields with high quality education and best facilities. Now with the Almighty's blessings, we have been able to convert our goal into actions.

We feel happy to share that our premises 'Prime' has been equipped with all modern amenities which would facilitate imparting quality education to our students. We take this opportunities to thank

Thankyou!parents for showing their trust in our institute and the facilities and office staff for thier honest efforts and support to make Prime a premiere and successful institute.

Thankyou!

HISTORY OF PRIME

The **GOLDEN ERA** of Prime began in the year **2016** with the vision to provide qualitative education. Dilip Yadav started this venture to mould the students from raw iron to hard steel. Their motto was to build a perfect hub synchronised with unbeated faculties and to bring up the polished diamonds to serve the nation.

The founders never looked back then. They kept running the engine of the three gears in their heart - Hope, Hard work and Preserverance Perfection worked with dedication under one roof that resulted from one class room to 6, 1 staff to 18, 1 course (IIT) to 8 courses (8th, 9th, 10th, 11th, 12th, summer, dropper), 100 students to 300 students in a year and most importantly these three pillars were multiplied themselves to a cluster of 25 elite faculties. To provide our best quality coaching across the country we started virtual classes (Live as well as recorded mode) from March 2020.

The Institute has produced best students in the past due to its high standards of faculty, resources, and infrastructure. Today it is going in a big way as a premier institution which guides the students to do well in challenging professional courses. The excellent performance of our students and dedicated efforts of our faculties make the institute a perfect choice for an individual aspiring to build a career in professional courses.

OUR OBJECTIVES

Providing quality knowledge

Recovery of 100% syllabus

Impact on value based education

Making your hidden skills and talents prominent

Excellent guaranteed results

OUR MISSION

1. To impart quality education through traditional and innovative learning practices.
2. To provide a dynamic and creative academic environment, to tap and nurture talent for the development of professional skills and an all round personality.

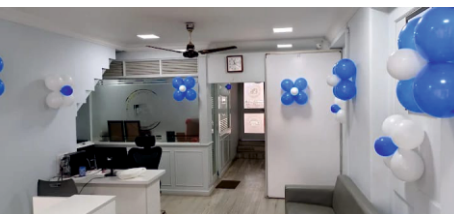
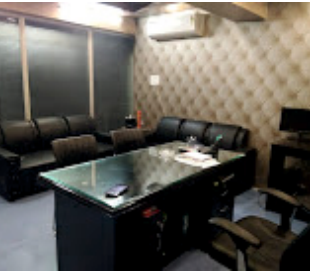
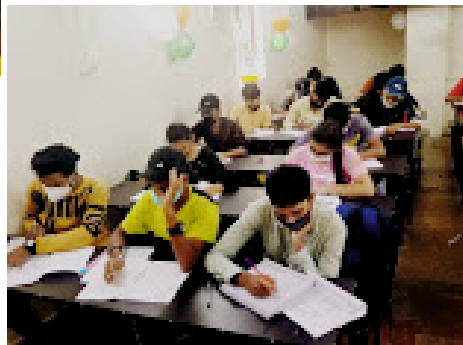

PRIME
CAREER INSTITUTE

Invest in your Dreams,
They're worth it...!

career@primec.in www.primec.in

Shop no 302 Sonal Market, Sector 11 Ghatal, Chandigarh 160006 ☎ 83195



THE TREASURY OF PRIME



Sameer Ladekar (IIT Bombay)

IIT-JEE | NEET
Results 2021-2022



NASREEN BANO

AIIMS, BHOPAL
MARKS - 655
APP. NO. 4411101773



Shailendra Sahu
IIT Patna



Deepanshu
IIT Dhanbad



Roshan Kumar
99.96 %ile



Kuldeep
99.24 %ile



Laxminarayan
99.13 %ile



Garima Bharti
97.92 %ile



Palak Jain
97.35%ile



Harshu Bansal
90.28 %ile



Tushar Sahu
97.089 %ile



Ritik Sahu
96.32%ile



Malay
96.053 %ile



Dhaleshwar Sahu
94.58 %ile



Yash Kumar
94.56%ile



Hemant
92.51 %ile



Anurag Sharma
91.92%ile



Harsh Miri
91.53 %ile



Jaiparkash
89.93 %ile



Stuti Singh
AIIMS, Deoghar



Himanshu Prajapati
AIIMS, Jodhpur
App. No. : 4411005354



Subhangi Mishra
JNM, Raipur



Tripti Yadav
JNM, Raipur
App. No. : 210410763801



Nicku Nilesh
AIIMS, Raipur
App. No. : 4411020082



Ritik Rastogi
JNM, Raipur
App. No. : 21041882101



Bhumika Sahu
JNM, Raipur



Mukesh Sahu
JNM, Raipur
App. No. : 210410886182



Pranjal Dewangan
JNM, Raipur
App. No. : 210410855842



Gulshan Kumar
JNM, Raipur
App. No. : 210410713983



Shubhanm Gupta
JNM, Raipur
App. No. : 4402012293



Sujal Kawasi
CIMS, Bilaspur



Tikeswar Paikra
GMC, Jagdalpur



Domeswar
CIMS, Bilaspur

ACHIEVEMENTS

हरिभूमि

प्राइम कैरियर इंस्टीट्यूट की नई शाखा का शुभारंभ

भिलाई। प्राइप कैरियर इंस्टीट्यूट का शुभारंभ आज न्यू सिविक सेंटर शॉप नंबर 178-179 में दिलीप यादव इंस्टीट्यूट के डायरेक्टर द्वारा उद्घाटन किया गया है। जिसमें भिलाई के गणमान्य नागरिक उपस्थित हुए। प्राइप कैरियर इंस्टीट्यूट विगत 6 वर्षों से भिलाई में अपनी सेवाएं दे रहा है। यह इंस्टीट्यूट शिक्षा के क्षेत्र में पूरे छत्तीसगढ़ में अपनी अलग पहचान बना चुका है। यहां से हजारों बच्चे मेडिकल, इंजीनियरिंग के क्षेत्र में देश-विदेशों में छत्तीसगढ़ का नाम रौशन किया है। इस इंस्टीट्यूट में नीट और जेईई की तैयारी कराई जाती है। इस इंस्टीट्यूट को खोलने का उद्देश्य छत्तीसगढ़ के छात्र-छात्राओं को एक बेहतरीन एवं अधिक रिजल्ट देना ही उद्देश्य है। ताकि छात्र इंजीनियरिंग और डॉक्टर बनकर देश की सेवा कर सकें।



12/12/2022

पत्रिका



12/12/2022

PRIME'S INFRASTRUCTURE

Centralised administration
CCTV Supervision
Purified drinking water
Reading room facility



Canteen
Hostel facility
Parking facility
Lift
Minimum power cut



BIGGEST FACULTY TEAM

Qualified

The faculties at Prime are qualified at their best level.

The faculties here hold a high experience

Experienced

Dedicated

Teachers dedicated towards their students to the fullest

Faculties are devoted towards their duty towards students

Devoted

UNIQUE FEATURES OF PRIME

- Provides students freindly and exam oriented notes of each subject.
- Summary notes for quick revision.
- Virtual class
- Monthly revision classes.
- Revision after completion of course.
- Audio notes
- Weekly tests
- Timely completion of course
- Revisionary cum test series after complete course
- Model test in exam environment
- Video backup facility for lectures missed
- Reading room facility
- Motivational lecture to boost the moral of students
- All subjects under one roof
- Best quality accomodation facility (hostel) in walking distance
- Online form fill-up assistance